The Fox

fiddle

Sara Watkins
Nickel Creek

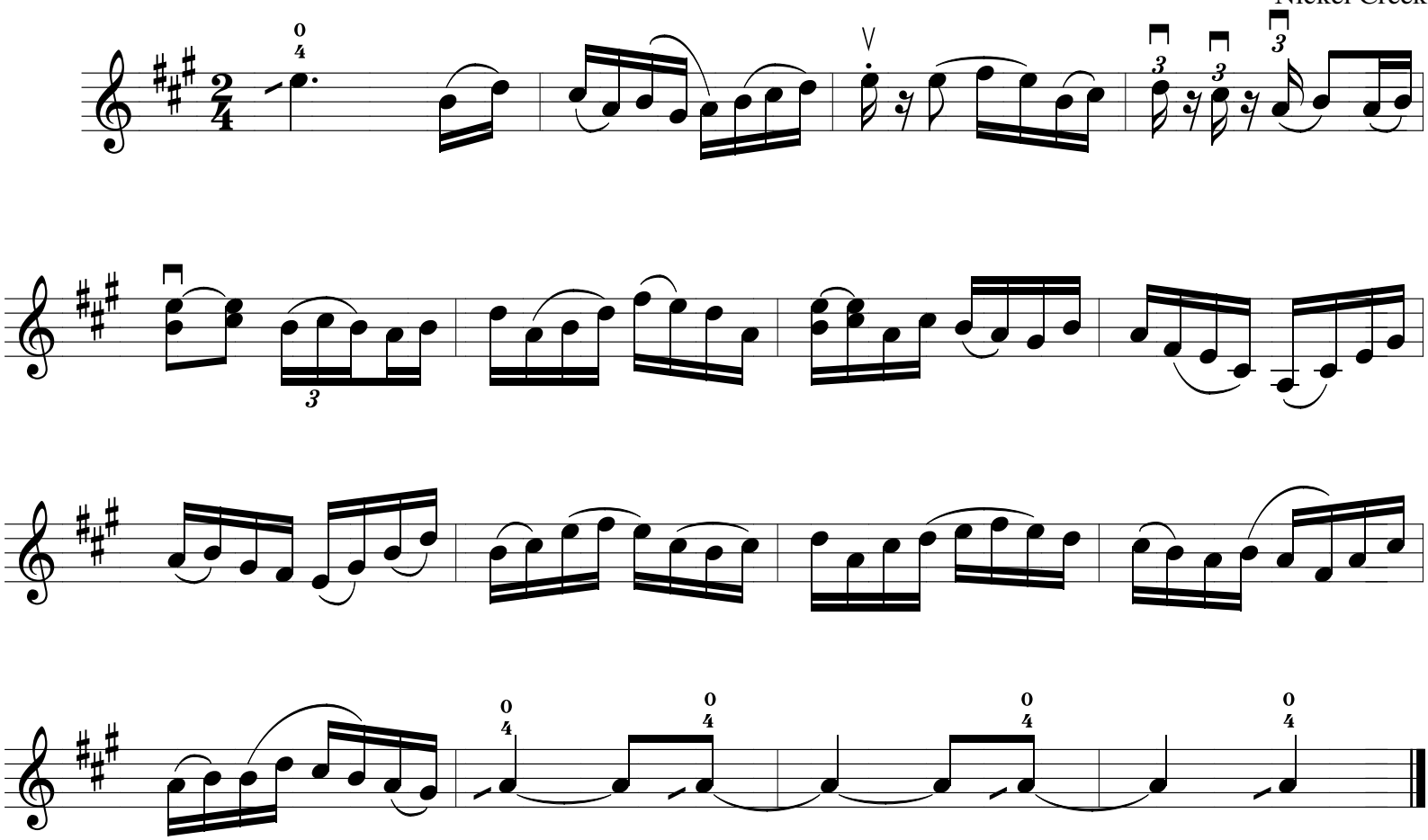

transcribed by Black 2017